

STATE OF FLORIDA
COUNTY OF PALM BEACH
THIS PLAT WAS FILED FOR
RECORD _____ DAY OF _____
AD, 1998 AND DULY RECORDED
IN PLAT BOOK _____ ON PAGES
_____ AND _____
DOROTHY H. WILKEN, CLERK
BY: _____, D.C.

CIRCUIT COURT SEAL

IRONHORSE PARCEL B-2

BEING A REPLAT OF A PORTION OF PARCEL B
"IRONHORSE" (P.B. 65, PGS. 191-206)
SITUATE IN SECTION 27, TOWNSHIP 42 SOUTH, RANGE 42 EAST
CITY OF WEST PALM BEACH,
PALM BEACH COUNTY, FLORIDA
MARCH, 1998 SHEET 2 OF 5

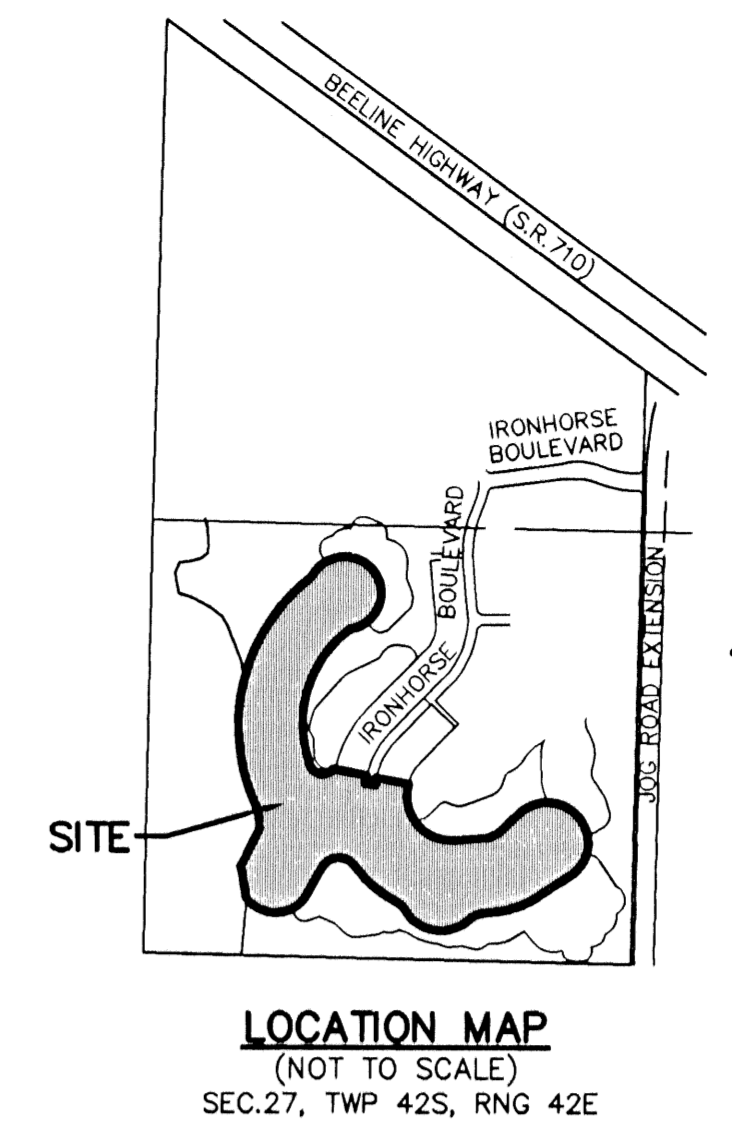
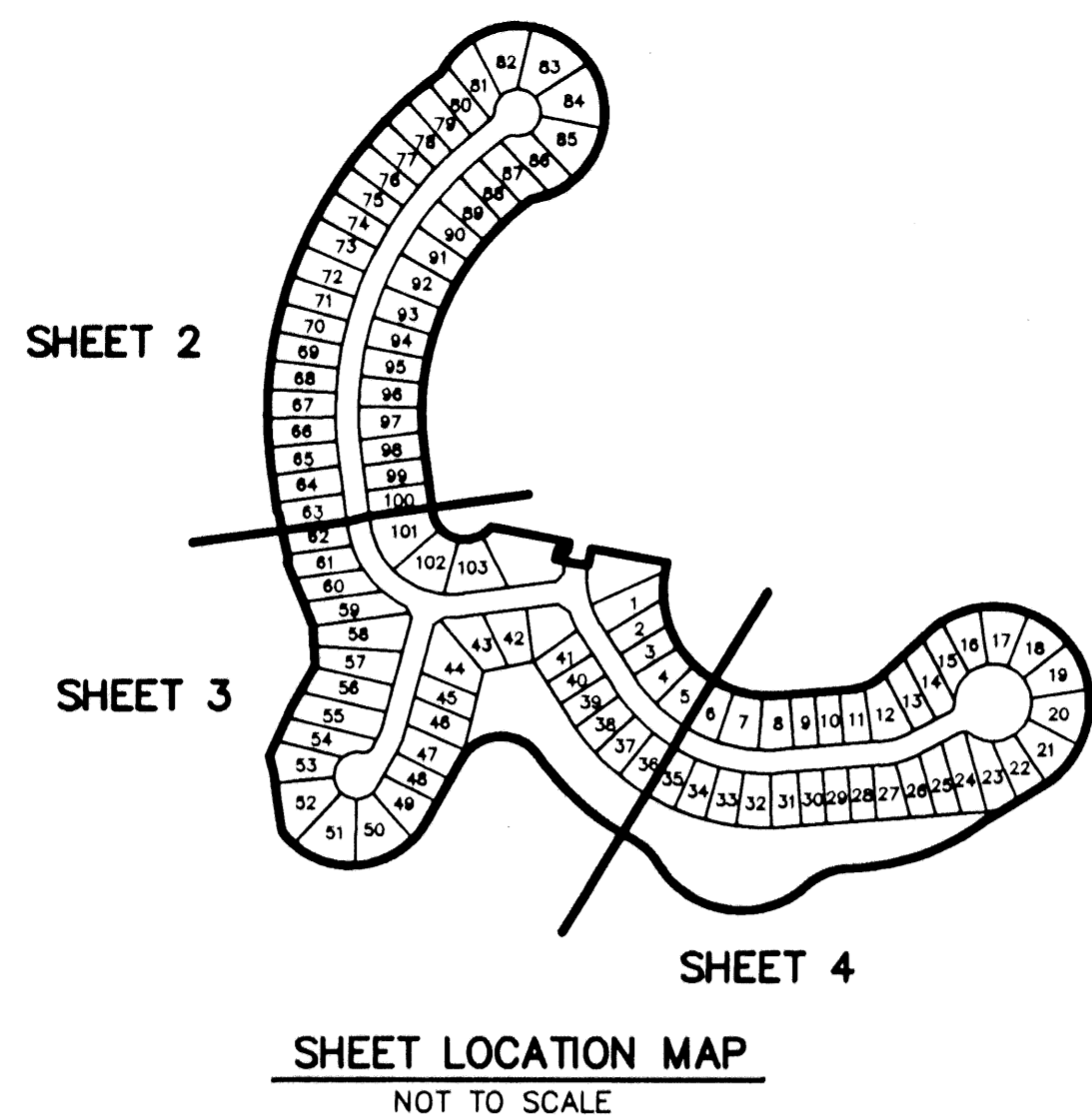

NORTHERN PALM BEACH COUNTY IMPROVEMENT DISTRICT ACCEPTANCE

STATE OF FLORIDA
COUNTY OF PALM BEACH

THE NORTHERN PALM BEACH COUNTY IMPROVEMENT DISTRICT HEREBY ACCEPTS THE FEE SIMPLE DEDICATION OF, AND THE PERPETUAL MAINTENANCE OBLIGATION OF THE WATER MANAGEMENT TRACT, TRACT LK-E, AS SHOWN HEREON; AND HEREBY ACCEPTS THE WATER MANAGEMENT MAINTENANCE EASEMENT, THE INGRESS - EGRESS EASEMENTS, AS SHOWN HEREON, AND HEREBY ACKNOWLEDGES SAID NORTHERN HAS NO MAINTENANCE OBLIGATION ON OR UNDER THE LANDS OVER WHICH SAID EASEMENT LIES; AND HEREBY ACCEPTS THE RIGHT, BUT NOT THE OBLIGATION, TO CONSTRUCT, OPERATE, INSPECT AND MAINTAIN ITS WATER MANAGEMENT FACILITIES LYING WITHIN SAID WATER MANAGEMENT EASEMENT; AND HEREBY ACKNOWLEDGES ITS EXISTING WATER MANAGEMENT MAINTENANCE EASEMENT AS RECORDED IN PLAT BOOK 65, PAGES 191 THROUGH 206, PUBLIC RECORDS OF PALM BEACH COUNTY, FLORIDA, ARE SHOWN HEREON.

NORTHERN PALM BEACH COUNTY
IMPROVEMENT DISTRICT

ATTEST: *Peter L. Pimentel*
PETER L. PIMENTEL
SECRETARY, BOARD OF
SUPERVISORS

BY: *Raymond W. Boyce*
RAYMOND W. BOYCE
PRESIDENT, BOARD OF
SUPERVISORS

TITLE CERTIFICATION

STATE OF FLORIDA
COUNTY OF PALM BEACH

I, MICHAEL A. SCHROEDER, A DULY LICENSED ATTORNEY IN THE STATE OF FLORIDA, DO HEREBY CERTIFY THAT AS OF ~~APRIL 29, 1998~~ *July 29, 1998* AT 8:00 AM, I HAVE EXAMINED THE TITLE TO THE HEREON DESCRIBED PROPERTY; THAT I FIND THE TITLE TO THE PROPERTY IS VESTED TO IRONHORSE LIMITED, A FLORIDA LIMITED PARTNERSHIP; THAT THE CURRENT TAXES HAVE BEEN PAID; THAT ALL MORTGAGES NOT SATISFIED OR RELEASED OF RECORD OR OTHERWISE TERMINATED BY LAW ARE SHOWN HEREON; AND THAT THERE ARE ENCUMBRANCES OF RECORD BUT THOSE ENCUMBRANCES DO NOT PROHIBIT THE CREATION OF THE SUBDIVISION DEPICTED BY THIS PLAT.

DATE: 8/14/98 BY: *Michael A. Schroeder*
MICHAEL A. SCHROEDER, ESQ.
LICENSED IN FLORIDA

SCHROEDER AND LARCHE, P.A.

SURVEYOR'S NOTES

1. ALL BEARINGS SHOWN HEREON ARE BASED ON AN ASSUMED BEARING OF SOUTH 01°20'03" WEST ALONG THE WEST LINE OF THE NORTHWEST ONE-QUARTER (NW 1/4) OF SECTION 27, TOWNSHIP 42 SOUTH, RANGE 42 EAST, BEING THE SAME BEARING DATUM OF "IRONHORSE", ACCORDING TO THE PLAT THEREOF, AS RECORDED IN PLAT BOOK 65, PAGES 191 THROUGH 206, INCLUSIVE, OF THE PUBLIC RECORDS OF PALM BEACH COUNTY, FLORIDA.
2. THE BUILDING SETBACKS SHALL CONFORM TO CITY OF WEST PALM BEACH ZONING CODE.
3. NO BUILDING OR ANY KIND OF CONSTRUCTION SHALL BE PLACED ON UTILITY OR DRAINAGE EASEMENTS.
4. NO STRUCTURES, TREES OR SHRUBS SHALL BE PLACED ON DRAINAGE EASEMENTS.
5. APPROVAL OF LANDSCAPING ON UTILITY EASEMENTS SHALL BE ONLY WITH APPROVAL OF ALL UTILITIES OCCUPYING SAME.
6. WHEN DRAINAGE AND UTILITY EASEMENTS CROSS, DRAINAGE EASEMENTS SHALL TAKE PRECEDENCE.
7. ALL LINES WHICH INTERSECT CURVES ARE RADIAL TO THOSE CURVES UNLESS OTHERWISE NOTED.
8. NOTICE: THERE MAY BE ADDITIONAL RESTRICTIONS THAT ARE NOT RECORDED ON THIS PLAT THAT MAY BE FOUND IN THE PUBLIC RECORDS OF THIS COUNTY.
9. NOTE: THIS PLAT, AS RECORDED IN ITS GRAPHIC FORM, IS THE OFFICIAL DEPICTION OF THE SUBDIVIDED LANDS DESCRIBED HEREIN AND WILL IN NO CIRCUMSTANCES BE SUPPLANTED IN AUTHORITY BY ANY OTHER GRAPHIC OR DIGITAL FORM OF THE PLAT.

SURVEYOR'S CERTIFICATION

THIS IS TO CERTIFY THAT THE PLAT SHOWN HEREON IS A TRUE AND CORRECT REPRESENTATION OF A SURVEY MADE UNDER MY RESPONSIBLE DIRECTION AND SUPERVISION; THAT SAID SURVEY IS ACCURATE TO THE BEST OF MY KNOWLEDGE AND BELIEF; THAT PERMANENT REFERENCE MONUMENTS (P.R.M.'S), HAVE BEEN PLACED AS REQUIRED BY LAW, AND THAT PERMANENT CONTROL POINTS (P.C.P.'S), AND MONUMENTS ACCORDING TO SECTION 177.091(9), F.S., WILL BE SET UNDER THE GUARANTEES POSTED WITH THE CITY OF WEST PALM BEACH, FLORIDA FOR THE REQUIRED IMPROVEMENTS; AND, FURTHER, THAT THE SURVEY DATA COMPLIES WITH ALL THE REQUIREMENTS OF CHAPTER 177, FLORIDA STATUTES, AS AMENDED, AND THE ORDINANCES OF THE CITY OF WEST PALM BEACH, FLORIDA.

THIS 8th DAY OF Sept., 1998 *Mary Hanna Clodfelter*
MARY HANNA CLODFELTER
PROFESSIONAL SURVEYOR & MAPPER
FLORIDA CERTIFICATE NO. 4763

SEAL
NORTHERN PALM BEACH
COUNTY IMPROVEMENT DISTRICT

SEAL
PROFESSIONAL
SURVEYOR AND MAPPER

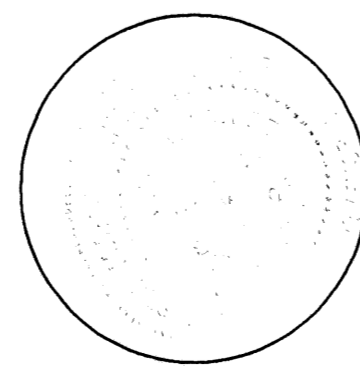
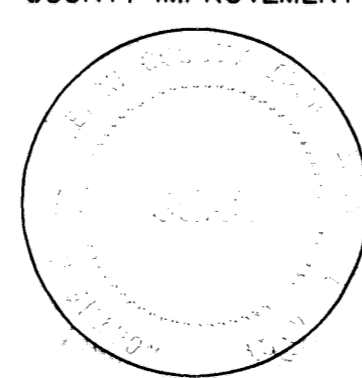

THIS INSTRUMENT WAS PREPARED BY MARY HANNA CLODFELTER, P.S.M., IN THE OFFICES OF MOCK, ROOS & ASSOCIATES, INC., 5720 CORPORATE WAY, WEST PALM BEACH, FLORIDA 33407.

SHEET 2 OF 5

SCALE:
N/A
P.A. NO.:
97123.00
DATE:
MARCH, 1998
DRAWING NO.
42-42-27-13

MOCK • ROOS
ENGINEERS • SURVEYORS • PLANNERS

5720 Corporate Way, West Palm Beach, Florida 33407
(561) 683-3113, fax 478-7248

**IRONHORSE
PARCEL B-2**
BEING A REPLAT OF A PORTION OF PARCEL B
"IRONHORSE"
(P.B. 65, PGS. 191-206)
SITUATE IN SECTION 27, TOWNSHIP 42 SOUTH, RANGE 42 EAST
PALM BEACH COUNTY, FLORIDA